

# Sierra Leone: health profile

Selected indicators (2012)

		Country	Regional average	Global average	
General	Total population (thousands)	5979	...	...	
	Population living in urban areas (%)	40	39	53	
	Gross national income per capita (PPP int. \$)	1340	2594	12018	
	Total fertility rate (per woman)	4.8	5	2.5	
Mortality and morbidity	Life expectancy at birth (years) Both sexes	46	58	70	
	Life expectancy at age 60 (years) Both sexes	13	17	20	
	Healthy life expectancy at birth (years) Both sexes	39	50	62	
	Under-five mortality rate (per 1000 live births) Both sexes	182	95	48	
	Adult mortality rate (probability of dying between 15 and 60 years per 1000 population)	Male	444	343	187
		Female	426	298	124
	Maternal mortality ratio* (per 100 000 live births)	1100	500	210	
	Prevalence of HIV (per 100 000 population)	965	2774	511	
	Incidence of malaria (per 100 000 population)	19027	18579	3752	
	Prevalence of tuberculosis (per 100 000 population)	1304	303	169	

\* Data refers to 2013.

Distribution of years of life lost by causes 2012

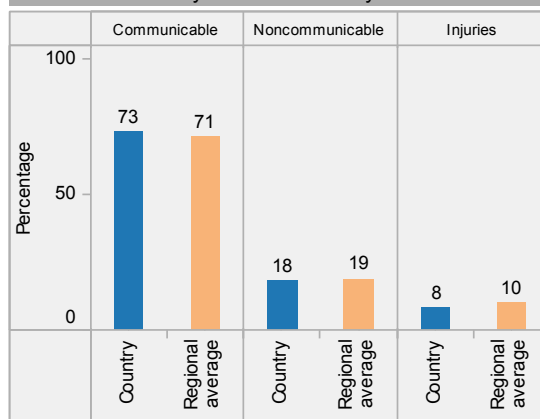

Last update: May 2014.

Sierra Leone is located in the WHO African Region.

▲ Country  
○ Regional average

DTP3 immunization among 1-year-olds

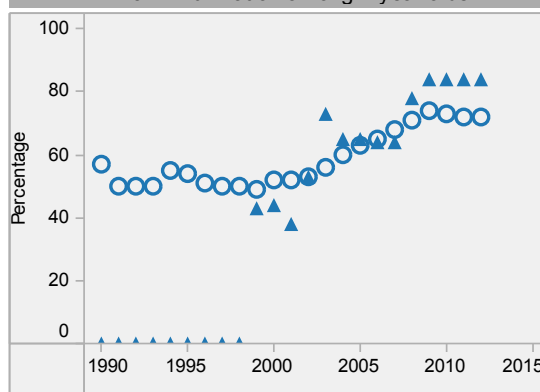

Distribution of causes of deaths in children under-5 2012

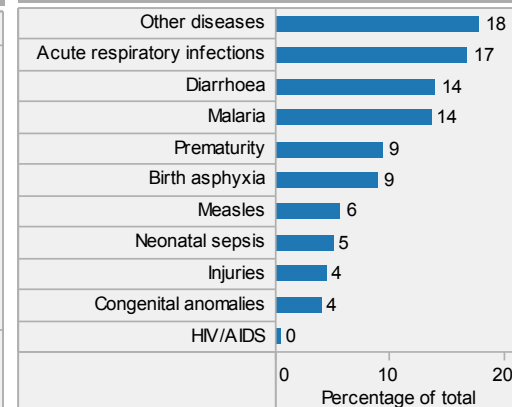

Under-5 mortality rate

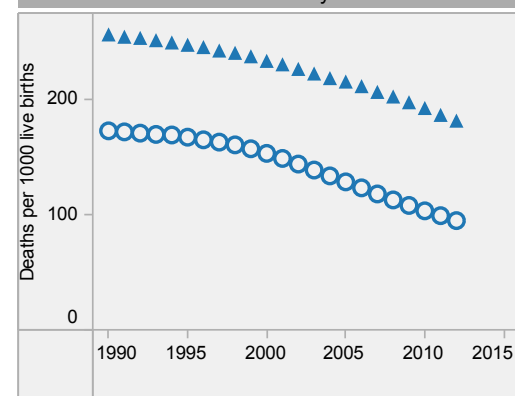

Children aged under-5 stunted

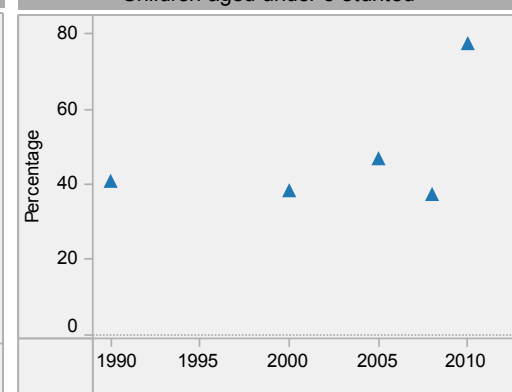

# Sierra Leone: health profile

